

SUMMATIVE ASSESSMENT II
INFORMATION TECHNOLOGY (402/462)
 CLASS -X

Duration: 1 Hour

Maximum Marks: 30

BLUE PRINT

UNIT	UNIT NAME	SECTION A 1 Mark	SECTION B 2 Marks	SECTION C 3 Marks	SECTION D 5 Marks	TOTAL MARKS
4	Spreadsheet (Intermediate)	2		1	1	10
5	Digital Presentation (Intermediate)	1	2	1		8
6	Email Messaging (Intermediate)	2	1			4
7	Web Application (Basics) Database Development (Basics)	1	2	1		8
	Total Questions (Marks)	6 (6)	5 (10)	3 (9)	1 (5)	15 (30)

MARKING & ANSWERING SCHEME

Important Note:

- All answers provided in the Marking scheme are **SUGGESTIVE**.
- Examiners are requested to accept all possible alternative correct answer(s).
- Wherever HTML Tags are asked – ignore the format/additional arguments if so given in the answer(s)
- Wherever multiple answers are suggested, they are in order of appropriateness

SECTION A

1	Multiple Type Questions Note: For each correct answers in Q.N.1, award 2 marks, not exceeding full 6 marks.	6
(i)	To write a formula in Spreadsheet tool, what symbol we need with?	
	(a) #	(b) =
	(c) \$	(d) *
Ans	(b) =	
(ii)	What could you do to add an absolute reference?	
	(a) Add dollar signs around the cell	(b) Click F4
	(c) Both (a) and (b)	(d) None of the above
Ans	(a) Add dollar signs around the cell	

(iii)	To start a slideshow in Digital Presentation tools, we press ____ key on the keyboard.	
	(a) F4	(b) Ctrl + S
	(c) F5	(d) Enter
Ans	(c) F5	
(iv)	E-mail stands for ?	
	(a) Electronic mail	(b) Emergency mail
	(c) Electric mail	(d) None of the above
Ans	(a) Electronic mail	
	However, 1 mark to be awarded even for writing option (c)	
(v)	Generally, when you receive an e-mail, it comes in which folder?	
	(a) Outbox	(b) Inbox
	(c) Spam	(d) Drafts
Ans	(b) Inbox	
(vi)	If you want to send an email to many friends without showing them all the email addresses, you will type all email addresses in	
	(a) To	(b) Attachment to email
	(c) CC	(d) bcc
Ans	(d) bcc	

SECTION B

Note:

Award additional 4 marks to the marks obtained, not exceeding 10 marks in total

2	In a presentation software,	2
	(a) Which view is best suited, if you wish to delete multiple slides of a presentation?	
Ans:	Slide Sorter View OR Normal View OR Any other View referring to presentation tool. (1 Mark for writing the correct view)	
	(b) What you would do to select the same Font Settings and Slide background for all the slides?	
Ans:	Using the settings of Master Slide/Slide Master/Apply to all (1 Mark for writing the correct answer)	

3	In a presentation software, what is the difference between Slide Transition and Custom Animation?	2		
	Ans: Custom Animation is for entry/exit effects of each object within a single slide Slide Transition is for effects in between the Slides (1 Mark for each)			
4	Write one line for defining each of the following.	2		
	(a) Firewall - (b) Spam			
	Ans: (a) Firewall - a Software/Hardware designed to prevent unauthorized or unwanted communications between computer networks or hosts (b) Spam - Spam is usually considered to be electronic junk mail or junk newsgroup postings. OR any other definition conveying similar meaning. (1 Mark for each)			
5	What is the difference between tags and in HTML? Give an example of each	2		
	Ans: UL- Unordered List OL - Ordered List <table border="1"><tr><td><ul style="list-style-type: none">• Apple• Orange• Papaya</td><td><ol style="list-style-type: none">1. Pen2. Pencil3. Eraser</td></tr></table> (½ for each explanation) (½ for each example)	<ul style="list-style-type: none">• Apple• Orange• Papaya	<ol style="list-style-type: none">1. Pen2. Pencil3. Eraser	
<ul style="list-style-type: none">• Apple• Orange• Papaya	<ol style="list-style-type: none">1. Pen2. Pencil3. Eraser			
6	Write the name of the software tool to perform the following operation	2		
	(a) To edit a Web Page Ans: NOTEPAD or any other text editor or any html editor OR Any other name of the software (1 Mark for correct answer)			
	(b) To view the content of a Web Page Ans: Internet Browser OR Mozilla Firefox OR Google Chrome OR Any other name of the software (1 Mark for correct answer)			
SECTION C				
Note: Award additional 4 marks to the marks obtained, not exceeding 9 marks in total				
7	Write the type of addressing used in the following:	3		
	(a) =10*A1			

	<p>Ans:</p> <p>Relative Referencing OR Any other Referencing (1 Mark for correct answer)</p>	
	<p>(b) =10*\$A1</p> <p>Ans:</p> <p>Mixed Referencing OR Any other Referencing (1 Mark for correct answer)</p>	
	<p>(c) =10*\$A\$1</p> <p>Ans:</p> <p>Absolute Referencing OR Any other Referencing (1 Mark for correct answer)</p>	
8	<p>Raveena is making a professional presentation for a newly launched product of her company. She want incorporate the following feature in her presentation.</p> <p>(a) To add serial numbers in each slide (b) To add name of her company on top of each slide (c) To add the picture of the product on the second slide (the picture of product is stored on her computer)</p> <p>Write the commands/features of presentation tool using which she can perform the above operations</p>	3
	<p>(a) To add serial numbers in each slide</p> <p>Ans:</p> <p>Header & Footer / Insert -> Header & Footer (1 Mark for correct answer)</p>	
	<p>(b) To add name of her company on top of each slide</p> <p>Ans:</p> <p>Masters / Insert->Header (1 Mark for correct answer)</p>	
	<p>(c) To add the picture of the product on the second slide (the picture of product is stored on her computer)</p> <p>Ans:</p> <p>Insert > picture > select the picture OR Go to second slide, Insert-> image OR Writing the same in sentence form (1 Mark for correct answer)</p>	

9	Write the HTML Code to create the given table:	3									
	<table border="1"> <thead> <tr> <th>BOOK</th><th>PUBLISHER</th><th>CLASS</th></tr> </thead> <tbody> <tr> <td>First Flight</td><td>NCERT</td><td>10</td></tr> <tr> <td>Informatics Practices</td><td>CBSE</td><td>12</td></tr> </tbody> </table>	BOOK	PUBLISHER	CLASS	First Flight	NCERT	10	Informatics Practices	CBSE	12	
BOOK	PUBLISHER	CLASS									
First Flight	NCERT	10									
Informatics Practices	CBSE	12									
	<pre> <TABLE> <TR><TH>BOOK</TH><TH>Publisher</TH><TH>Class</TH></TR> <TR><TD>First Flight</TD><TD>NCERT</TD><TD>10</TD></TR> <TR><TD>Informatics Practices</TD><TD>CBSE</TD><TD>12</TD></TR> </TABLE> OR <TABLE> <TR><TD>BOOK</TD><TD>Publisher</TD><TD>Class</TD></TR> <TR><TD>First Flight</TD><TD>NCERT</TD><TD>10</TD></TR> <TR><TD>Informatics Practices</TD><TD>CBSE</TD><TD>12</TD></TR> </TABLE> </pre>										
	<p>(1 Mark for appropriate use of TABLE tag)</p> <p>(1 Mark for appropriate use of TR tag)</p> <p>(1 Mark for appropriate use of TH/TD tag)</p>										

SECTION D

Note:

- Part (a) - 1.5 Marks
- Part (b) - 2 Marks
- Part (c) - 1.5 Marks

However, for correctly answering parts (d) and (e) and incorrectly answering (a) to (c), should be awarded 1 Mark for each correct answer, not exceeding total of 5 marks.

be awarded 1 mark for each correct answer.

10	Write the Spreadsheet formula/expressions/functions to perform the operations given in (a) to (e) keeping in view of the following spreadsheet data.	5																																																																								
	<table border="1"> <thead> <tr> <th></th> <th>A</th> <th>B</th> <th>C</th> <th>D</th> <th>E</th> <th>F</th> <th>G</th> </tr> </thead> <tbody> <tr> <td>1</td> <td>ROOM</td> <td>RENT</td> <td>STATUS</td> <td>DURATION</td> <td>AMOUNT</td> <td>TAX</td> <td>BILLAMOUNT</td> </tr> <tr> <td>2</td> <td>101</td> <td>3000</td> <td>OCCUPIED</td> <td>3</td> <td></td> <td></td> <td></td> </tr> <tr> <td>3</td> <td>102</td> <td>2500</td> <td></td> <td></td> <td></td> <td></td> <td></td> </tr> <tr> <td>4</td> <td>103</td> <td>3000</td> <td>OCCUPIED</td> <td>5</td> <td></td> <td></td> <td></td> </tr> <tr> <td>5</td> <td>201</td> <td>4000</td> <td>OCCUPIED</td> <td>7</td> <td></td> <td></td> <td></td> </tr> <tr> <td>6</td> <td>202</td> <td>4000</td> <td></td> <td></td> <td></td> <td></td> <td></td> </tr> <tr> <td>7</td> <td>203</td> <td>5500</td> <td>OCCUPIED</td> <td>2</td> <td></td> <td></td> <td></td> </tr> <tr> <td>8</td> <td></td> <td></td> <td></td> <td></td> <td></td> <td></td> <td></td> </tr> </tbody> </table>		A	B	C	D	E	F	G	1	ROOM	RENT	STATUS	DURATION	AMOUNT	TAX	BILLAMOUNT	2	101	3000	OCCUPIED	3				3	102	2500						4	103	3000	OCCUPIED	5				5	201	4000	OCCUPIED	7				6	202	4000						7	203	5500	OCCUPIED	2				8								
	A	B	C	D	E	F	G																																																																			
1	ROOM	RENT	STATUS	DURATION	AMOUNT	TAX	BILLAMOUNT																																																																			
2	101	3000	OCCUPIED	3																																																																						
3	102	2500																																																																								
4	103	3000	OCCUPIED	5																																																																						
5	201	4000	OCCUPIED	7																																																																						
6	202	4000																																																																								
7	203	5500	OCCUPIED	2																																																																						
8																																																																										
-	<p>(a) To calculate AMOUNT with the help of corresponding RENT and DURATION as RENT*DURATION to be written in E2.</p> <p>Ans: =B2*D2 (1.5 Mark for correct answer)</p>																																																																									

	<p>(b) To calculate TAX as 10% of corresponding AMOUNT to be written in F2. Ans: $=0.1 \times E2$ or $=(10/100) \times E2$ (2 Mark for correct answer)</p>	
	<p>(c) To calculate BILLAMOUNT as total of corresponding AMOUNT and TAX to be written in G2. Ans: $=E2+F2$ (1.5 Mark for correct answer)</p>	
-	<p>(d) To find highest RENT from the column B to be written in B8. Ans: $=MAX(B2:B7)$ (1 Mark for correct answer only if (a), (b) or (c) wrongly attempted)</p>	
-	<p>(e) To count the number of rooms occupied from the column C to be written in C8. Ans: $=COUNTIF(C2:C8, 'OCCUPIED')$ OR $=COUNTA(C2:C8)$ OR $=COUNT(C2:C8)$ (1 Mark for correct answer only if (a), (b) or (c) wrongly attempted)</p>	

Summative Assessment
Information Technology (402/462)
Class X – 2015-16

General Instructions :

1. *Read the question paper carefully.*
2. *Question paper is divided into four sections :*

<i>Section A – Multiple choice questions</i>	<i>(1 mark each)</i>
<i>Section B – Very Short Answer</i>	<i>(2 mark each)</i>
<i>Section C – Short Answer</i>	<i>(2mark each)</i>
<i>Section D- Long Answer</i>	<i>(4mark each)</i>

- *All questions are compulsory.*
1. *Question paper contains 15 questions.*
 2. *The maximum time allowed is 2*

Section A:

1X10=10

Q1. I.....tennis every Sunday morning.

1. playing
2. play
3. am playing
4. am play

Q2. Don't make so much noise. Noriko.....to study for her ESL test!

1. try
2. tries
3. tried
4. is trying

Q3. Sorry, she can't come to the phone. She.....a bath!

1. is having
2. having
3. have
4. has

Q4.many times every winter in Frankfurt.

1. It snows
2. It snowed
3. It is snowing
4. It is snow

Q5. How many students in your class from Korea?

1. comes
2. come
3. came
4. are coming

Q6. Babies when they are hungry.

1. cry
2. cries
3. cried
4. are crying

Q7. Janeher blue jeans today, but usually she wears a skirt or a dress.

1. wears
2. wearing
3. wear
4. is wearing

Q8. I think I a new calculator. This one does not work properly any more.

1. needs
2. needed
3. need
4. am needing

Q9. Sorry, you can't borrow my pencil. I..... it myself.

1. was using
2. using
3. use
4. am using

Q10. The phone Can you answer it, please?

1. rings
2. ring

3. rang
4. is ringing

Section B:

2X5=10

1. Write a short note on Internet History.
2. Explain the meanings of .com .edu .org .in .
3. What is Modem, Explain two types of Modems?
4. Why we need internet security?
5. How to sent an e-mail, write all steps.

Section C:

3X2=6

1. What is E-mail, write brief note on E-mail
2. Why we need MS Power Point? Write 10 Advantages of MS Power Point.
3. How to insert an image in Power Point document?

Section D:

1X4=4

1. What do you mean by Internet? Write five advantages and disadvantages of internet.

1	2	3	4	5	6	7	8	9	10	11	12	13	14	15	16	17	18	19	20	21	22	23	24	25	26	27	28	29	30	31	32	33	34	35	36	37	38	39	40	41	42	43	44	45	46	47	48	49	50	51	52	53	54	55	56	57	58	59	60	61	62	63	64	65	66	67	68	69	70	71	72	73	74	75	76	77	78	79	80	81	82	83	84	85	86	87	88	89	90	91	92	93	94	95	96	97	98	99	100	101	102	103	104	105	106	107	108	109	110	111	112	113	114	115	116	117	118	119	120	121	122	123	124	125	126	127	128	129	130	131	132	133	134	135	136	137	138	139	140	141	142	143	144	145	146	147	148	149	150	151	152	153	154	155	156	157	158	159	160	161	162	163	164	165	166	167	168	169	170	171	172	173	174	175	176	177	178	179	180	181	182	183	184	185	186	187	188	189	190	191	192	193	194	195	196	197	198	199	200	201	202	203	204	205	206	207	208	209	210	211	212	213	214	215	216	217	218	219	220	221	222	223	224	225	226	227	228	229	230	231	232	233	234	235	236	237	238	239	240	241	242	243	244	245	246	247	248	249	250	251	252	253	254	255	256	257	258	259	260	261	262	263	264	265	266	267	268	269	270	271	272	273	274	275	276	277	278	279	280	281	282	283	284	285	286	287	288	289	290	291	292	293	294	295	296	297	298	299	300	301	302	303	304	305	306	307	308	309	310	311	312	313	314	315	316	317	318	319	320	321	322	323	324	325	326	327	328	329	330	331	332	333	334	335	336	337	338	339	340	341	342	343	344	345	346	347	348	349	350	351	352	353	354	355	356	357	358	359	360	361	362	363	364	365	366	367	368	369	370	371	372	373	374	375	376	377	378	379	380	381	382	383	384	385	386	387	388	389	390	391	392	393	394	395	396	397	398	399	400	401	402	403	404	405	406	407	408	409	410	411	412	413	414	415	416	417	418	419	420	421	422	423	424	425	426	427	428	429	430	431	432	433	434	435	436	437	438	439	440	441	442	443	444	445	446	447	448	449	450	451	452	453	454	455	456	457	458	459	460	461	462	463	464	465	466	467	468	469	470	471	472	473	474	475	476	477	478	479	480	481	482	483	484	485	486	487	488	489	490	491	492	493	494	495	496	497	498	499	500	501	502	503	504	505	506	507	508	509	510	511	512	513	514	515	516	517	518	519	520	521	522	523	524	525	526	527	528	529	530	531	532	533	534	535	536	537	538	539	540	541	542	543	544	545	546	547	548	549	550	551	552	553	554	555	556	557	558	559	560	561	562	563	564	565	566	567	568	569	570	571	572	573	574	575	576	577	578	579	580	581	582	583	584	585	586	587	588	589	590	591	592	593	594	595	596	597	598	599	600	601	602	603	604	605	606	607	608	609	610	611	612	613	614	615	616	617	618	619	620	621	622	623	624	625	626	627	628	629	630	631	632	633	634	635	636	637	638	639	640	641	642	643	644	645	646	647	648	649	650	651	652	653	654	655	656	657	658	659	660	661	662	663	664	665	666	667	668	669	670	671	672	673	674	675	676	677	678	679	680	681	682	683	684	685	686	687	688	689	690	691	692	693	694	695	696	697	698	699	700	701	702	703	704	705	706	707	708	709	710	711	712	713	714	715	716	717	718	719	720	721	722	723	724	725	726	727	728	729	730	731	732	733	734	735	736	737	738	739	740	741	742	743	744	745	746	747	748	749	750	751	752	753	754	755	756	757	758	759	760	761	762	763	764	765	766	767	768	769	770	771	772	773	774	775	776	777	778	779	780	781	782	783	784	785	786	787	788	789	790	791	792	793	794	795	796	797	798	799	800	801	802	803	804	805	806	807	808	809	810	811	812	813	814	815	816	817	818	819	820	821	822	823	824	825	826	827	828	829	830	831	832	833	834	835	836	837	838	839	840	841	842	843	844	845	846	847	848	849	850	851	852	853	854	855	856	857	858	859	860	861	862	863	864	865	866	867	868	869	870	871	872	873	874	875	876	877	878	879	880	881	882	883	884	885	886	887	888	889	890	891	892	893	894	895	896	897	898	899	900	901	902	903	904	905	906	907	908	909	910	911	912	913	914	915	916	917	918	919	920	921	922	923	924	925	926	927	928	929	930	931	932	933	934	935	936	937	938	939	940	941	942	943	944	945	946	947	948	949	950	951	952	953	954	955	956	957	958	959	960	961	962	963	964	965	966	967	968	969	970	971	972	973	974	975	976	977	978	979	980	981	982	983	984	985	986	987	988	989	990	991	992	993	994	995	996	997	998	999	1000	1001	1002	1003	1004	1005	1006	1007	1008	1009	1010	1011	1012	1013	1014	1015	1016	1017	1018	1019	1020	1021	1022	1023	1024	1025	1026	1027	1028	1029	1030	1031	1032	1033	1034	1035	1036	1037	1038	1039	1040	1041	1042	1043	1044	1045	1046	1047	1048	1049	1050	1051	1052	1053	1054	1055	1056	1057	1058	1059	1060	1061	1062	1063	1064	1065	1066	1067	1068	1069	1070	1071	1072	1073	1074	1075	1076	1077	1078	1079	1080	1081	1082	1083	1084	1085	1086	1087	1088	1089	1090	1091	1092	1093	1094	1095	1096	1097	1098	1099	1100	1101	1102	1103	1104	1105	1106	1107	1108	1109	1110	1111	1112	1113	1114	1115	1116	1117	1118	1119	1120	1121	1122	1123	1124	1125	1126	1127	1128	1129	1130	1131	1132	1133	1134	1135	1136	1137	1138	1139	1140	1141	1142	1143	1144	1145	1146	1147	1148	1149	1150	1151	1152	1153	1154	1155	1156	1157	1158	1159	1160	1161	1162	1163	1164	1165	1166	1167	1168	1169	1170	1171	1172	1173	1174	1175	1176	1177	1178	1179	1180	1181	1182	1183	1184	1185	1186	1187	1188	1189	1190	1191	1192	1193	1194	1195	1196	1197	1198	1199	1200	1201	1202	1203	1204	1205	1206	1207	1208	1209	1210	1211	1212	1213	1214	1215	1216	1217	1218	1219	1220	1221	1222	1223	1224	1225	1226	1227	1228	1229	1230	1231	1232	1233	1234	1235	1236	1237	1238	1239	1240	1241	1242	1243	1244	1245	1246	1247	1248	1249	1250	1251	1252	1253	1254	1255	1256	1257	1258	1259	1260	1261	1262	1263	1264	1265	1266	1267	1268	1269	1270	1271	1272	1273	1274	1275	1276	1277	1278	1279	1280	1281	1282	1283	1284	1285	1286	1287	1288	1289	1290	1291	1292	1293	1294	1295	1296	1297	1298	1299	1300	1301	1302	1303	1304	1305	1306	1307	1308	1309	1310	1311	1312	1313	1314	1315	1316	1317	1318	1319	1320	1321	1322	1323	1324	1325	1326	1327	1328	1329	1330	1331	1332	1333	1334	1335	1336	1337	1338	1339	1340	1341	1342	1343	1344	1345	1346	1347	1348	1349	1350	1351	1352	1353	1354	1355	1356	1357	1358	1359	1360	1361	1362	1363	1364	1365	1366	1367	1368	1369	1370	1371	1372	1373	1374	1375	1376	1377	1378	1379	1380	1381	1382	1383	1384	1385	1386	1387	1388	1389	1390	1391	1392	1393	1394	1395	1396	1397	1398	1399	1400	1401	1402	1403	1404	1405	1406	1407	1408	1409	1410	1411	1412	1413	1414	1415	1416	1417	1418	1419	1420	1421	1422	1423	1424	1425	1426	1427	1428	1429	1430	1431	1432	1433	1434	1435	1436	1437	1438	1439	1440	1441	1442	1443	1444	1445	1446	1447	1448	1449	1450	1451	1452	1453	1454	1455	1456	1457	1458	1459	1460	1461	1462	1463	1464	1465	1466	1467	1468	1469	1470	1471	1472	1473	1474	1475	1476	1477	1478	1479	1480	1481	1482	1483	1484	1485	1486	1487	1488	1489	1490	1491
---	---	---	---	---	---	---	---	---	----	----	----	----	----	----	----	----	----	----	----	----	----	----	----	----	----	----	----	----	----	----	----	----	----	----	----	----	----	----	----	----	----	----	----	----	----	----	----	----	----	----	----	----	----	----	----	----	----	----	----	----	----	----	----	----	----	----	----	----	----	----	----	----	----	----	----	----	----	----	----	----	----	----	----	----	----	----	----	----	----	----	----	----	----	----	----	----	----	----	-----	-----	-----	-----	-----	-----	-----	-----	-----	-----	-----	-----	-----	-----	-----	-----	-----	-----	-----	-----	-----	-----	-----	-----	-----	-----	-----	-----	-----	-----	-----	-----	-----	-----	-----	-----	-----	-----	-----	-----	-----	-----	-----	-----	-----	-----	-----	-----	-----	-----	-----	-----	-----	-----	-----	-----	-----	-----	-----	-----	-----	-----	-----	-----	-----	-----	-----	-----	-----	-----	-----	-----	-----	-----	-----	-----	-----	-----	-----	-----	-----	-----	-----	-----	-----	-----	-----	-----	-----	-----	-----	-----	-----	-----	-----	-----	-----	-----	-----	-----	-----	-----	-----	-----	-----	-----	-----	-----	-----	-----	-----	-----	-----	-----	-----	-----	-----	-----	-----	-----	-----	-----	-----	-----	-----	-----	-----	-----	-----	-----	-----	-----	-----	-----	-----	-----	-----	-----	-----	-----	-----	-----	-----	-----	-----	-----	-----	-----	-----	-----	-----	-----	-----	-----	-----	-----	-----	-----	-----	-----	-----	-----	-----	-----	-----	-----	-----	-----	-----	-----	-----	-----	-----	-----	-----	-----	-----	-----	-----	-----	-----	-----	-----	-----	-----	-----	-----	-----	-----	-----	-----	-----	-----	-----	-----	-----	-----	-----	-----	-----	-----	-----	-----	-----	-----	-----	-----	-----	-----	-----	-----	-----	-----	-----	-----	-----	-----	-----	-----	-----	-----	-----	-----	-----	-----	-----	-----	-----	-----	-----	-----	-----	-----	-----	-----	-----	-----	-----	-----	-----	-----	-----	-----	-----	-----	-----	-----	-----	-----	-----	-----	-----	-----	-----	-----	-----	-----	-----	-----	-----	-----	-----	-----	-----	-----	-----	-----	-----	-----	-----	-----	-----	-----	-----	-----	-----	-----	-----	-----	-----	-----	-----	-----	-----	-----	-----	-----	-----	-----	-----	-----	-----	-----	-----	-----	-----	-----	-----	-----	-----	-----	-----	-----	-----	-----	-----	-----	-----	-----	-----	-----	-----	-----	-----	-----	-----	-----	-----	-----	-----	-----	-----	-----	-----	-----	-----	-----	-----	-----	-----	-----	-----	-----	-----	-----	-----	-----	-----	-----	-----	-----	-----	-----	-----	-----	-----	-----	-----	-----	-----	-----	-----	-----	-----	-----	-----	-----	-----	-----	-----	-----	-----	-----	-----	-----	-----	-----	-----	-----	-----	-----	-----	-----	-----	-----	-----	-----	-----	-----	-----	-----	-----	-----	-----	-----	-----	-----	-----	-----	-----	-----	-----	-----	-----	-----	-----	-----	-----	-----	-----	-----	-----	-----	-----	-----	-----	-----	-----	-----	-----	-----	-----	-----	-----	-----	-----	-----	-----	-----	-----	-----	-----	-----	-----	-----	-----	-----	-----	-----	-----	-----	-----	-----	-----	-----	-----	-----	-----	-----	-----	-----	-----	-----	-----	-----	-----	-----	-----	-----	-----	-----	-----	-----	-----	-----	-----	-----	-----	-----	-----	-----	-----	-----	-----	-----	-----	-----	-----	-----	-----	-----	-----	-----	-----	-----	-----	-----	-----	-----	-----	-----	-----	-----	-----	-----	-----	-----	-----	-----	-----	-----	-----	-----	-----	-----	-----	-----	-----	-----	-----	-----	-----	-----	-----	-----	-----	-----	-----	-----	-----	-----	-----	-----	-----	-----	-----	-----	-----	-----	-----	-----	-----	-----	-----	-----	-----	-----	-----	-----	-----	-----	-----	-----	-----	-----	-----	-----	-----	-----	-----	-----	-----	-----	-----	-----	-----	-----	-----	-----	-----	-----	-----	-----	-----	-----	-----	-----	-----	-----	-----	-----	-----	-----	-----	-----	-----	-----	-----	-----	-----	-----	-----	-----	-----	-----	-----	-----	-----	-----	-----	-----	-----	-----	-----	-----	-----	-----	-----	-----	-----	-----	-----	-----	-----	-----	-----	-----	-----	-----	-----	-----	-----	-----	-----	-----	-----	-----	-----	-----	-----	-----	-----	-----	-----	-----	-----	-----	-----	-----	-----	-----	-----	-----	-----	-----	-----	-----	-----	-----	-----	-----	-----	-----	-----	-----	-----	-----	-----	-----	-----	-----	-----	-----	-----	-----	-----	-----	-----	-----	-----	-----	-----	-----	-----	-----	-----	-----	-----	-----	-----	-----	-----	-----	-----	-----	-----	-----	-----	-----	-----	-----	-----	-----	-----	-----	-----	-----	-----	-----	-----	-----	-----	-----	-----	-----	-----	-----	-----	-----	-----	-----	-----	-----	-----	-----	-----	-----	-----	-----	-----	-----	-----	-----	-----	-----	-----	-----	-----	-----	-----	-----	-----	-----	-----	-----	-----	-----	-----	-----	-----	-----	-----	-----	-----	-----	-----	-----	-----	-----	-----	-----	-----	-----	-----	-----	-----	-----	-----	-----	-----	-----	-----	-----	-----	-----	-----	-----	-----	-----	-----	-----	-----	-----	-----	-----	-----	-----	-----	-----	-----	-----	-----	-----	-----	-----	-----	-----	-----	-----	-----	-----	-----	-----	-----	-----	-----	-----	-----	-----	-----	-----	-----	-----	-----	-----	-----	-----	-----	-----	-----	-----	-----	-----	-----	-----	-----	-----	-----	-----	-----	-----	-----	-----	-----	-----	-----	-----	-----	-----	-----	-----	-----	-----	-----	-----	-----	-----	-----	-----	-----	-----	-----	-----	-----	-----	-----	-----	-----	-----	-----	-----	-----	-----	-----	-----	-----	-----	-----	-----	-----	-----	-----	-----	-----	-----	-----	-----	-----	-----	-----	-----	-----	-----	-----	-----	-----	-----	-----	-----	-----	-----	-----	-----	-----	-----	-----	-----	-----	-----	-----	-----	-----	-----	-----	-----	-----	-----	-----	-----	-----	-----	-----	-----	-----	-----	-----	-----	-----	-----	-----	-----	-----	-----	-----	-----	-----	-----	-----	-----	-----	------	------	------	------	------	------	------	------	------	------	------	------	------	------	------	------	------	------	------	------	------	------	------	------	------	------	------	------	------	------	------	------	------	------	------	------	------	------	------	------	------	------	------	------	------	------	------	------	------	------	------	------	------	------	------	------	------	------	------	------	------	------	------	------	------	------	------	------	------	------	------	------	------	------	------	------	------	------	------	------	------	------	------	------	------	------	------	------	------	------	------	------	------	------	------	------	------	------	------	------	------	------	------	------	------	------	------	------	------	------	------	------	------	------	------	------	------	------	------	------	------	------	------	------	------	------	------	------	------	------	------	------	------	------	------	------	------	------	------	------	------	------	------	------	------	------	------	------	------	------	------	------	------	------	------	------	------	------	------	------	------	------	------	------	------	------	------	------	------	------	------	------	------	------	------	------	------	------	------	------	------	------	------	------	------	------	------	------	------	------	------	------	------	------	------	------	------	------	------	------	------	------	------	------	------	------	------	------	------	------	------	------	------	------	------	------	------	------	------	------	------	------	------	------	------	------	------	------	------	------	------	------	------	------	------	------	------	------	------	------	------	------	------	------	------	------	------	------	------	------	------	------	------	------	------	------	------	------	------	------	------	------	------	------	------	------	------	------	------	------	------	------	------	------	------	------	------	------	------	------	------	------	------	------	------	------	------	------	------	------	------	------	------	------	------	------	------	------	------	------	------	------	------	------	------	------	------	------	------	------	------	------	------	------	------	------	------	------	------	------	------	------	------	------	------	------	------	------	------	------	------	------	------	------	------	------	------	------	------	------	------	------	------	------	------	------	------	------	------	------	------	------	------	------	------	------	------	------	------	------	------	------	------	------	------	------	------	------	------	------	------	------	------	------	------	------	------	------	------	------	------	------	------	------	------	------	------	------	------	------	------	------	------	------	------	------	------	------	------	------	------	------	------	------	------	------	------	------	------	------	------	------	------	------	------	------	------	------	------	------	------	------	------	------	------	------	------	------	------	------	------	------	------	------	------	------	------	------	------	------	------	------	------	------	------	------	------	------	------	------	------	------	------	------	------	------	------	------	------	------	------	------	------	------	------	------	------	------	------	------	------	------	------	------	------	------	------	------	------	------	------	------	------	------	------	------	------	------	------	------	------	------

Sample Paper
Information Technology (402/462)
Class X – 2017-18

General Instructions :

- I. Read the question paper carefully.
- II. Question paper is divided into four sections :
 - Section A – Multiple choice questions (1 mark each)
In this section
Attempt any two from the first four Questions.
Attempt a total of six questions
 - Section B – Very Short Answer (2 mark each)
There are internal choices in this section with a total of 8 questions to be attempted
 - Section C – Short Answer (3 mark each)
 - Section D- Long Answer (5 mark each)
- III. All questions are compulsory from section C and D
- IV. The maximum time allowed is 2 hour.
- V. Maximum marks is 50 marks.

1X6=6

Section A:

1. The market is just _____ the corner.
 - a) at
 - b) around
 - c) on
 - d) to
2. Our specialty is _____ tandoori chicken. Do try it.
 - a) a
 - b) an
 - c) the
 - d) no article needed
3. It was _____ who wanted to go to mountains instead of the beach.
 - a) himself
 - b) he
 - c) him
 - d) none
4. Study the following situation in "saying no"
Speaker 1: Can I borrow some money?
Speaker 2: _____
 - a) no, you can't.
 - b) I am sorry, but I won't be able to lend you.
 - c) I will not give you.
 - d) I am sorry, but you can't borrow right now.
5. _____ is the type of wireless internet connectivity.
 - a) dial up

- b) DSL
 - c) 3G
 - d) Cable internet access
6. _____ is not a toggle key.
- a) Caps lock
 - b) Delete
 - c) Num lock
 - d) Scroll Lock
7. Autosum option is available in _____ group under the home tab.
- a) Number
 - b) Styles
 - c) Cells
 - d) Editing
8. Priyam has prepared a sales report for his company in excel. He does not want to display the data in some columns. He should choose _____ to make the columns invisible.
- a) Invisible
 - b) Conditional formatting
 - c) AutoSum
 - d) Hide
9. _____ is the visual motion when one slide changes to the next during a presentation.
- a) Slide transition
 - b) Animation
 - c) Chart
 - d) none
10. _____ creates a timeline of transactions that can be linked to a contact.
- a) telephone calls
 - b) appointment
 - c) journal entry
 - d) meeting
11. _____ are short text messages that are used for taking quick notes.
- a) notes
 - b) list
 - c) file
 - d) journal
12. A/An _____ statement is used to modify records in a database.
- a) Alter
 - b) Update
 - c) Select
 - d) Create

Section B:

8X2=16

1. What do you mean by reflexive pronoun? Give example.
2. Jasmine lost her book, how she can describe the book which was lost? Mention at least four attributes to describe the book.
3. A friend of yours has done a favor for you, now how would you express your appreciation for your friend?
4. Write down the necessary steps to add a footer to your document.

OR

What do you understand by word wrapping? List any two word wrapping options available in a word processing software.

5. How can you insert a movie clip in the presentation using insert and layout option?

OR

In how many ways, you can insert a table in the presentation? Mention them.

6. What do you mean by task? How you can create and edit a task?
7. State the relationship and difference between primary key and foreign key.
8. Write an SQL query to create a table with the following structure.

Field	Type
Emp_no	char(4)
Name	varchar(25)
Salary	Float
Department	varchar(15)

Section C:

6 X 3=18

1. State three rules and etiquettes to be followed while chatting on the internet.
2. Write the steps to create the tab stop position at 3".
3. Mention three character formatting options, along with the detail how to use it.
4. Explain Conditional formatting with the help of an example. List any two formats that can be used for conditional formatting.
5. Kartikay is preparing a Digital Presentation. Help him to choose the correct option to
 - a. Keep the same transition and sound effect to all the slides
 - b. Insert a movie that has already been downloaded in the slide.
 - c. Add notes to a particular slide
6. Write the answers based on the following table:

Table: Manger

Deptno	Deptname	Name	City
S101	Sales	Pranjal Sharma	Delhi
HR404	HR	Preeti Arora	Chennai
P204	Purchase	Sukhmeen Singh	Bangalore
AD990	Admin	Sukanya Kumar	Mumbai

- a. Suggest a suitable data type for the Deptname field.
- b. Write a query to display all the records of the table.
- c. Add a new record with the following details:

('S106', 'Sales', 'Kritika Tuteja', 'Delhi').

Section D:

5X2=10

1. Explain the purpose of internet security. Also, mention some of the best internet security practices.
2. Consider the following spreadsheet and answer the questions that follow:

	A	B	C	D	E
1	No	BookName	Price	No of copies	Total Price
2	1	Mastering Dbase	200	4	
3	2	Introduction to Dbase	150	8	
4	3	HTML programming	250	9	
5	4	Web Based Applications	199	6	

- a. Calculate the Total Price as Price * No_of_copies in cell E2.
- b. Which option can be used to arrange the books in ascending order of price(lowest to highest)?
- c. Find the highest price of a book and display it in cell C6.
- d. Which option can be used to change the background color of a cell?
- e. Mention the feature used to display the data in a graphical form.
- f. Change the alignment of text in cell B2 to central aligned.

Series : ****

Code No. : 402/462

Roll No.

--	--	--	--	--	--	--	--

Candidates must write the Code on the title page of the answer-book.

- Please check that this question paper has 3 printed pages and 15 questions.
- Code number given on the right top of this question paper should be written on the title page of the answer-book by the candidate.
- 15 minute time has been allotted to read this question paper. The question paper will be distributed at 10.15 a.m. From 10.15 a.m. to 10.30 a.m., the students will only read the question paper and will not write any answer on the answer-book during this period.

General Instructions :

- All questions are compulsory.
- Questions number 1 to 6 carry 1 mark each.
- Questions number 7 to 11 carry 2 marks each.
- Questions number 12 to 14 carry 3 marks each.
- Question number 15 carry 5 marks each.

SUMMATIVE ASSESSMENT - II
INFORMATION TECHNOLOGY
CLASS - X

Time allowed : 1 Hour

Maximum Marks : 30

SECTION - A			
Multiple Choice Questions			
1.	When you freeze a row _____ remains constant. (i) Header (ii) Sort (iii) Chart (iv) Print		1
2.	The process of arranging the items of a column in some sequence or order is known as : (i) Arrange in (ii) Auto fill (iii) Sorting (iv) Filtering		1

3.	The _____ option is used to print only the text part of the presentation. (i) Outline (ii) Sorter (iii) Handout (iv) None of these	1
4.	Which outlook function is similar to using sticky notes ? (i) Journal (ii) Notes (iii) Calendar (iv) Tasks	1
5.	_____ appointments can be used for repetition task. (i) Journal (ii) Notes (iii) Recurring (iv) Calendar	1
6.	A database is a complex type of : (i) Database Structure (ii) Application (iii) Manager (iv) None of these	1
SECTION - B		
7.	How to insert a table in Presentation by using Insert Tab ?	2
8.	Seema wants to give identical designs to all the slides and handouts, she is going to print from her presentation. (i) Which two methods can she use to accomplish her work ? (ii) Compare the two methods and in list their differences.	2
9.	What is the usage of calendar sharing ?	2
10.	Explain the following DML commands : SELECT, INSERT.	2
11.	What is a primary key ? Explain with example.	2
SECTION - C		
12.	Write the steps to share the worksheet data.	3
13.	Write down six tips to make your presentation effective.	3
14.	Write any three uses of Database Management System.	3

SECTION - D

15. Asian Pvt. Ltd. maintains the employee salary details in the worksheet given below :

5

	A	B	C	D	E	F	G	H
1	EmpId	EmpName	Basic	HRA	DA	PF	NetSalary	Bonus
2	E101	Ram Chandran	12000					
3	E102	Manish Kumar	25000					
4	E103	Srikant Naidu	18000					
5	E104	Meena Jain	40000					
6	E105	Shefali Gupta	38000					
7	E106	Abhishek Jain	27000					
8	E107	Romilla Babbar	32000					
9	E108	Anupriya Singh	21000					

Write the formula to do the following tasks :

- To calculate the HRA as 40% of the basic pay in cells D2 : D9.
- To calculate DA as 45% of the basic pay in cells E2 : E9.
- To calculate the PF as 10% of the basic pay in cells F2 : F9.
- To calculate the net salary as Basic+HRA+DA-PF in cells G2 : G9.
- The employees are given a bonus based on the net salary. If the net salary is greater than or equal to 50,000, display N, otherwise display Y in column H. What formula will you enter in cell H2 ?

- o o o -

Series: ****

Code No. 402/462

Roll No.

--	--	--	--	--	--	--

Candidates must write the Code on the title page of the answer-book.

- Please check that this question paper has 2 printed pages and 15 questions.
- Code number given on the right top of this question paper should be written on the title page of the answer-book by the candidate.
- 15 minute time has been allotted to read this question paper. The question paper will be distributed at 10.15 a.m. From 10.15 a.m. to 10.30 a.m., the students will only read the question paper and will not write any answer on the answer-book during this period.

SUMMATIVE ASSESSMENT - II
INFORMATION TECHNOLOGY
CLASS - X

Time allowed : 1 Hour

Maximum Marks : 30

	SECTION - A Multiple Choice Question	
1.	Question not provided	
2.	Question not provided	
3.	Question not provided	
4.	Question not provided	
5.	Question not provided	
6.	_____ data types are used for storing data in binary formats. It is used for storing photos, music files etc. (a) Binary Data Type (b) Object Data Type (c) Varchar Data Type (d) Other Data Type	1
	SECTION - B	5x2=10
7.	Sharuya wants to maintain the detailed records of the material available in his shop. He needs to store information about pricing, stock available, reorder etc. in a systematic manner. (a) Which software he will use to maintain his data in a systematic manner? (b) Name the key field that he uses to avoid duplicate data to be entered in the records.	1+1
8.	State the difference between the CHAR and VARCHAR data types. Explain with example.	2

INFORMATION TECHNOLOGY (402)

Sample Question Paper

Class X - 2018-19

Time: 2 Hours

Max. Marks: 50

General Instructions:

1. Question paper is divided into two sections: Section-A and Section-B.
2. Section-A:
 - i. Multiple choice question/Fill in the blanks/Direct Questions of 1 mark each. Answer any 10 questions out of the given 12 questions.
 - ii. Very Short Answer of 2 marks each. Answer any 5 questions from the given 7 questions.
 - iii. Short Answer of 3 marks each. Answer any 5 questions from the given 7 questions.
3. Section-B: Long/Essay type questions of 5 marks each. Answer any 3 questions from the given 5 questions.
4. All questions of a particular section must be attempted in the correct order.
5. Please check that this question paper contains 31 questions out of which 23 questions are to be attempted.
6. The maximum time allowed is 2 hrs.

SECTION -A

Answer any 10 questions out of the given 12 questions:

1. What is kept on _____ table (1)
a. an b. the c. of d. a
2. The chemist shop is right next _____ the hospital. (for, to). (1)
3. www stands for _____ (1)
(a) Whole World Web
(b) World Wide Web
(c) World With Web
(d) Web Web Web
4. _____ is designed to help users with auditory impairments. (1)
(a) Filter Key
(b) Toggle Keys
(c) Sound Sentry
(d) Serial Key
5. Default tab stop position is _____. (1)
6. _____ can be used to break continuous text to one or more sentences. (1)
7. _____ can be used for inserting information at the top of each page automatically. (1)

8. AutoSum option is available in _____ group under the Home tab. (1)
9. _____ are used for playing sound files while making a presentation. (1)
10. Selecting the _____ view shows calendar for a month. (1)
11. You can categorize appointments in time management software by giving specific _____ to appointments. (1)
12. A _____ creates a timeline of transactions that can be linked to a contact. (1)

Very Short Questions: (2 marks each).

Answer any 5 questions out of the given 7 questions:

13. Rohan's father told him that they need to attach a modem for internet connection on their computer. Explain the meaning and function of modem to Rohan. (2)
14. What are document templates? State the purpose of using document template. (2)
15. What are Clip arts? List any two websites that offer free clipart. (2)
16. Explain any three types of views available in Spreadsheet (2)
17. Explain the purpose of grouping objects in a Digital presentation. (2)
18. Differentiate between Animation and Transition in digital presentation. (2)
19. Pulkit has got a proposal for a meeting through Calendar. Suggest four types of responses that are available under calendar software. (2)

Short Questions: (3 marks each).

Answer any 5 questions out of the given 7 questions:

20. A stranger has helped your grandfather and you want to appreciate him for the help extended by him. Write any three lines to thank him. (3)
21. You have recently visited a hill station. Describe it using appropriate phrases. (3)
22. List any three word wrapping options available under Word Processing software. (3)
23. Write steps to insert shape in a word document. (3)
24. Yashika is preparing a Digital Presentation for her project. Give any three basic guidelines to be followed while making a digital Presentation. (3)
25. Ankush has to present monthly report of his department to his managing committee. Suggest him with appropriate tools to do the following in a digital presentation: (3)
 - i. To show statistical data pictorially for analysis.
 - ii. Two ways to insert movie in his presentation.
 - iii. Which option he shall use to keep guided text used by presenter
26. Define the following terms (3)

a. Tuple	b. Foreign Key	c. DBMS
----------	----------------	---------

SECTION -B

Long/Essay type questions (5 marks each).

Answer any 3 questions out of the given 5 questions:

27. Ananya uses Internet for her School Project. Suggest any five security measure to ensure safety from online threats. (5)

28. Explain the following terms : (5)

- i. Internet
- ii. LAN
- iii. Instant Messaging
- iv. Blog
- v. P2P Architecture

29. Create table BOOK (5)

BOOK ID	Char (4)
Bname	Varchar (15)
Author	Varchar (20)
Price	Decimal

a) Identify the primary key of the Book Table, also mention the suitable reason for choosing it as a Primary Key

b) Differentiate between

- i. char and varchar data type
- ii. DDL and DML

30. Write the SQL commands to answer the queries based on Fabric table (5)

FabricID	Fname	Type	Disc
F001	Shirt	Wollen	10
F002	Suit	Cotton	20
F003	Tunic	Cotton	10
F004	Jeans	Denim	5
F006	Shorts	Cotton	7

- a) To insert the following record
("F005", "Kurta", "Wollen", 5)
- b) To display only those fabric whose disc is more than 10
- c) To display those record whose type is "Wollen"
- d) To modify the fabric shirt by increasing discount of 10
- e) To delete the record of fabric F003 from table

31. Given the Following Spreadsheet, Write the appropriate Formula/ Expression/ Function to be used for (a) to (e) (5)

	A	B	C	D	E	F
1						
2	Departmental Store					
3	ProdCode	PNAME	QTY	PRICE	AMOUNT	
4	P101	BAT	55	1250		
5	P102	RACKET	40	700		
6	P103	BALL	65	150		
7	P104	GLOVES	50	300		
8		TOTAL				
9		AVERAGE				
10		MAXIMUM				

- Write formula to calculate the Total Qty(C4:C7)) in cell C8
- Write the feature used for arranging the Price from Highest to Lowest
- To find the Product with Maximum Price to be written in Cell D10
- To find the Average Qty to be written in cell C9
- Write formula to calculate the Total Amount in cell E8

Series : HRK/NSQF/C

SET - 4

कोड नं.

Code No.

589

रोल नं.

Roll No.

--	--	--	--	--	--	--	--

परीक्षार्थी कोड को उत्तर-पुस्तिका के मुख-पृष्ठ पर अवश्य लिखें।

Candidates must write the Code on the title page of the answer-book.

- कृपया जाँच कर लें कि इस प्रश्न-पत्र में मुद्रित पृष्ठ 4 हैं और 15 प्रश्न हैं।
- प्रश्न-पत्र में दाहिने हाथ की ओर दिए गए कोड नम्बर को छात्र उत्तर-पुस्तिका के मुख-पृष्ठ पर लिखें।
- इस प्रश्न-पत्र को पढ़ने के लिए 15 मिनट का समय दिया गया है। प्रश्न-पत्र का वितरण पूर्वाह्न में 10.15 बजे किया जाएगा। 10.15 बजे से 10.30 बजे तक छात्र केवल प्रश्न-पत्र को पढ़ेंगे और इस अवधि के दौरान वे उत्तर-पुस्तिका पर कोई उत्तर नहीं लिखेंगे।
- Please check that this question paper has 4 printed pages and 15 questions.
- Code number given on the right hand side of the question paper should be written on the title page of the answer-book by the candidate.
- 15 minute time has been allotted to read this question paper. The question paper will be distributed at 10.15 a.m. From 10.15 a.m. to 10.30 a.m., the students will only read the question paper and will not write any answer on the answer-book during this period.

संकलित परीक्षा - II

SUMMATIVE ASSESSMENT - II

सूचना प्रौद्योगिकी

INFORMATION TECHNOLOGY

निर्धारित समय : 1 घंटा

Time allowed : 1 hour

अधिकतम अंक : 30

Maximum Marks : 30

589

I

[P.T.O.]

खण्ड – अ
Section – A

1 से 4 तक रिक्त स्थान की पूर्ति कीजिए।

Fill in the blanks 1 to 4.

1. ऑटोसम स्वचालित रूप से सेल के आसपास _____ या _____ वैल्यू का चयन करता है। 1

Autosum automatically selects the value around the cells either _____ or _____.

2. फ्रीज पैन ऑप्शन (विकल्प) _____ ग्रुप के _____ टैब में उपलब्ध होता है। 1

Freeze Panes option is available under _____ group in _____ tab.

3. एक अपॉइंटमेंट को शेड्यूल करने के _____ और _____ तरीके होते हैं। 1

The two ways to schedule an appointment are _____ and _____.

4. _____ अपॉइंटमेंट का उपयोग शेड्यूल को दोहराने के लिए किया जाता है। 1

_____ appointment can be used for scheduling repetitive task.

5. एक नया प्रेजेंटेशन बनाया जाता है :

- | | |
|-------------------------|---------------------------|
| (a) खाली प्रेजेंटेशन से | (b) मौजूदा प्रेजेंटेशन से |
| (c) डिज़ाइन टेम्पलेट से | (d) उपरोक्त सभी |

1

A new presentation can be created from :

- | | |
|--------------------------|--------------------------------|
| (a) Blank presentation | (b) From existing presentation |
| (c) From design template | (d) All of the above |

6. यह एक ही प्रकार के डेटा को शामिल करता है :

- | | |
|-----------------|-----------------------|
| (a) टेबल | (b) स्तंभ (कॉलम) |
| (c) पंक्ति (रो) | (d) इनमें से कोई नहीं |

1

It contain same types of data :

- | | |
|-----------|-------------------|
| (a) Table | (b) Column |
| (c) Row | (d) None of these |

खण्ड - ब

Section - B

7. पावरपॉइंट प्रेजेंटेशन में मूवी क्लिप को जोड़ने से संबंधित क्रियाओं को लिखिए ।

2

Write steps to add a movie clip in PowerPoint presentation.

8. स्लाइड ट्रांजिशन से आपका क्या मतलब है ?

2

What do you mean by slide transition ?

9. कैलेंडर सॉफ्टवेयर से आप क्या समझते हैं ?

2

What do you understand by calender software ?

10. डी.बी.एम.एस. और आर.डी.बी.एम.एस. क्या है ? संक्षिप्त में समझाओ ।

2

What does DBMS and RDBMS stand for ? Explain in short.

11. प्राइमरी-की और फॉरेन-की से क्या मतलब है ?

2

What do you mean by primary key and foreign key ?

खण्ड – स

Section – C

12. कंडिशनल फॉर्मेटिंग क्या है ? स्प्रेडशीट में उपस्थित "सॉर्ट" और "फिल्टर" को समझाओ । 3

What is conditional formatting ? Explain "sort" and "filter" feature available in spreadsheet.

13. पावरपॉइंट प्रेजेंटेशन में एक चार्ट को किस प्रकार इन्सर्ट करेंगे ? 3

How to insert a chart in PowerPoint presentation ?

14. "डी.डी.एल." और "डी.एम.एल." कमाण्ड से क्या अभिप्राय है ? 3

What do you mean by DDL and DML command ?

खण्ड – द

Section – D

15. स्प्रेडशीट में उपलब्ध चार्ट में से किसी भी पाँच प्रकार की व्याख्या करें । 5

Explain any five types of charts available in spreadsheet.

Series NVEQF

कोड नं. 589

Code No.

रोल नं.

Hall No.

2 3 0 1 9 4 6

परीक्षार्थी कोड को उत्तर-पुस्तिका के मुख-पृष्ठ पर अवश्य लिखें।

Candidates must write the Code on the title page of the answer-book.

Yashu Kaulik

- कृपया जाँच कर लें कि इस प्रश्न-पत्र में मुद्रित पृष्ठ 7 हैं।
- प्रश्न-पत्र में दाहिने हाथ की ओर दिए गए कोड नम्बर को छात्र उत्तर-पुस्तिका के मुख-पृष्ठ पर लिखें।
- कृपया जाँच कर लें कि इस प्रश्न-पत्र में 4 प्रश्न हैं।
- कृपया प्रश्न का उत्तर लिखना शुरू करने से पहले, प्रश्न का क्रमांक अवश्य लिखें।
- इस प्रश्न-पत्र को पढ़ने के लिए 15 मिनट का समय दिया गया है। प्रश्न-पत्र का वितरण सुबह 10.15 बजे किया जाएगा। 10.15 बजे से 10.30 बजे तक छात्र केवल प्रश्न-पत्र को पढ़ेंगे। इस अवधि के दौरान वे उत्तर-पुस्तिका पर कोई उत्तर नहीं लिखेंगे।
- Please check that this question paper contains 7 printed pages.
- Code number given on the right hand side of the question paper must be written on the title page of the answer-book by the candidate.
- Please check that this question paper contains 4 questions.
- Please write down the Serial Number of the question before attempting it.
- 15 minutes time has been allotted to read this question paper. The question paper will be distributed at 10.15 a.m. From 10.15 a.m. to 10.30 a.m., the students will read the question paper only and will not write any answer in the answer-book during this period.

संकलित परीक्षा - II

SUMMATIVE ASSESSMENT - II

सूचना प्रौद्योगिकी

INFORMATION TECHNOLOGY

निर्धारित समय : 1 घण्टा

Time allowed : 1 hour

अधिकतम अंक : 50

Maximum Marks : 50

Note : This question paper includes questions on IT applications in domains such as Business, Education and Governance.

1. (a) A small IT company "Quick Solutions" was launched by Manmeet. A client "Swift Movers" gave an assignment to "Quick Solutions" to prepare a presentation to market its transport business more effectively. During the discussion with "Swift Movers", Manmeet noted certain requirements. These requirements and the features which can be used to meet these requirements are given below. Help Manmeet by selecting the most suitable feature(s)/option.

(i) During the slide show, the slides of the presentation should advance automatically. For this time has to be set for each slide.

- (a) Slide Show
- (b) Rehearse Timings
- (c) Set up slide show
- (d) Use rehearsed timings

(ii) The presentation should have a slide showing a movie clip of road traffic.

- (a) Insert → Picture
- (b) Insert → Clip art
- (c) Insert → Movie
- (d) Custom Animation

(iii) Animation effects should be added to contents of certain slides.

- (a) Slide Show
- (b) Custom Animation
- (c) Slide Transition
- (d) Insert → Animation

- (iv) The compressed version of the slides should be printed and given to the manager of "Swift Movers".

1

- (a) Print → Handouts
- (b) Print → Slides
- (c) Print → Notes Pages
- (d) Print → Outline View

- (v) A particular image (Logo of Swift Movers) should appear at the top left corner of every slide. Where should Manmeet insert this image, so that it automatically appears on each new slide?

1

- (a) Each Slide
- (b) Background
- (c) Master Slide
- (d) Slide Show

- (b) Mrs. Rama Sethi is the Principal of "Vidya Kaushal" School. During a presentation on the revision of syllabus, she noticed some points for possible improvements. She told a class X student, Iqbal, to make these improvements. The noted improvements and the related problems are mentioned below. Help Iqbal by writing the solutions to the mentioned problems :

- (i) There should be some animation effect when slides advance during the slide show. Which feature of presentation package should be used for this? How can the same effect be applied to all the slides together?

2

- (ii) Each slide should have some hints to the speaker which should not be visible during presentation delivery but should be printable with respective slides. Where should Iqbal write these hints in the presentation? Also write how can he print the slides with added hints. How can he print the slides without hints?

2

- (iii) The last slide should have hyperlinks to some educational web-sites. How can text be added which when clicked, takes to the web-sites?

3

2. (a) Sonal wants to create a Social Science tutorial web-page using HTML. Through this tutorial she wants to teach about Parliamentary System. She wants to include the following information in the web-page :

S. No.	Component	Image	Link
1.	President	Pres.jpg	Pres.html
2.	Lok Sabha	LSabha.jpg	LSabha.html
3.	Rajya Sabha	RSabha.jpg	RSabha.html

You are required to help Sonal by telling her the right options for the questions given below :

- (i) Which tag should she use to insert the images in web-page ? 1

- (a)
- (b) <PIC>
- (c) <SRC>
- (d) <JPG>

- (ii) Which of the following tags should be used to include the hyperlinks ? 1

- (a) <HR>
- (b) <A>
- (c) <HTML>
- (d) <Table>

- (iii) Which of the following tags should be used, so that the names of the components appear in bold ? 1

- (a) <BIG>
- (b) <BOLD>
- (c)
- (d)

- (b) Identify at least 4 tags (Other than <HTML>, <HEAD>, <BODY>, <TITLE>), which have been used to create the following part of a web-page in HTML :

2

National Festivals of India

- A. Republic Day - 26th January
- B. Independence Day - 15th August
- C. Gandhi Jayanti - 2nd October

- (c) Write complete HTML code to generate the following web-page. Features of the page are given below the figure.

5

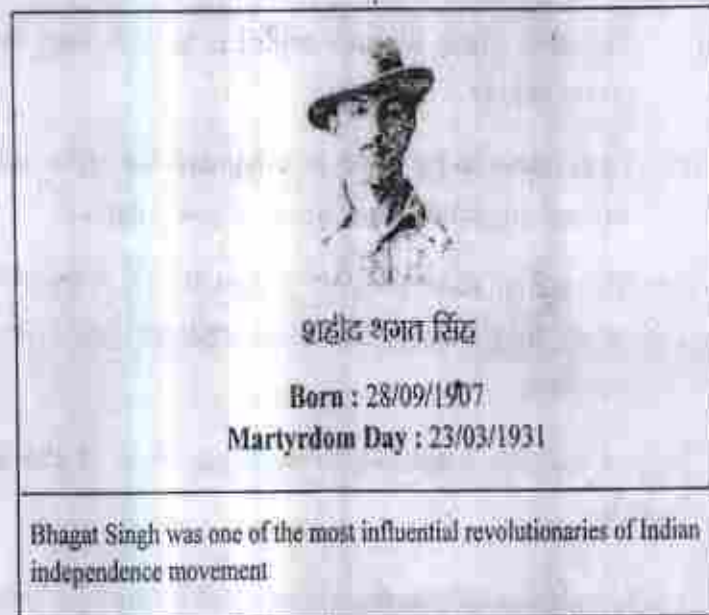

Features :

- (i) Title of the page is "Freedom Fighters"
- (ii) Background color of the page is "beige"
- (iii) The color of the horizontal rule is Red.
- (iv) The image inserted is "SBS.bmp"

(Note : Leader Bhagat Singh's name in Hindi is a part of image)

3. (a) Mohini, a student of class X, received an email from an unknown sender saying "Congratulations! You have won a lottery of ₹ 1,00,00,000. Click the link below to provide your account information to claim your money".

2

Why should she not click such links? What should she do upon getting such unwanted emails?

- (b) "Prepare Education Society" plans to start a new school in a rural area. Mr. David has been appointed as its IT Officer and is given the charge of setting and maintaining computer infrastructure in the school. Mr. David has the following concerns regarding the computer infrastructure set-up:

- (i) The area where the new school is to be located has irregular power supply.
- (ii) Care needs to be taken to safeguard the office infrastructure against any kind of stealing or physical damage.
- (iii) The system should remain protected from malware (virus etc.), which may find its way from students' pen drives and from Internet.

1

1

1

Suggest suitable measures to overcome each of the above given concerns.

4. (a) Maninder is the Information Officer with a rural development centre in Jaipur (Rajasthan). Identify the IT tools/Operational skills/Application packages required to perform the following functions, which he has to perform as part of his duty:

- (i) To prepare text documents for the proposed schemes and implemented schemes for rural welfare in an Indian language and English.
- (ii) To keep record of the financial data of the center. She also has to represent this data graphically.
- (iii) To ensure easy restoration of data in case of data loss.

1

1

1

- (b) To type text in an Indian language, you have to make certain language settings in your computer. After that you can easily type in an Indian script/लिपि using your normal keyboard. The INSCRIPT keyboard layout with Roman script keys and corresponding देवनागरी script keys is given below :

2

Alt	1 2 3 4 5 6 7 8 9 0	[]	Backspace
Tab	Q W E R T Y U I O P	[]	
Cap	A S D F G H J K L ; ' Z X C V B N M , . /		
Shift	2 3 4 5 6 7 8 9 0	Shift	

The above keyboard layout is very helpful in typing in Devnagari script that is used for languages such as Hindi, Marathi, Sanskrit. For example, to type सत्यमेव we have to press the keys mld/csb.

Mohan works for an Advertisement company and for an advertisement he has to type सत्यमेव जयते. Which keys should he press for this after making suitable settings ?

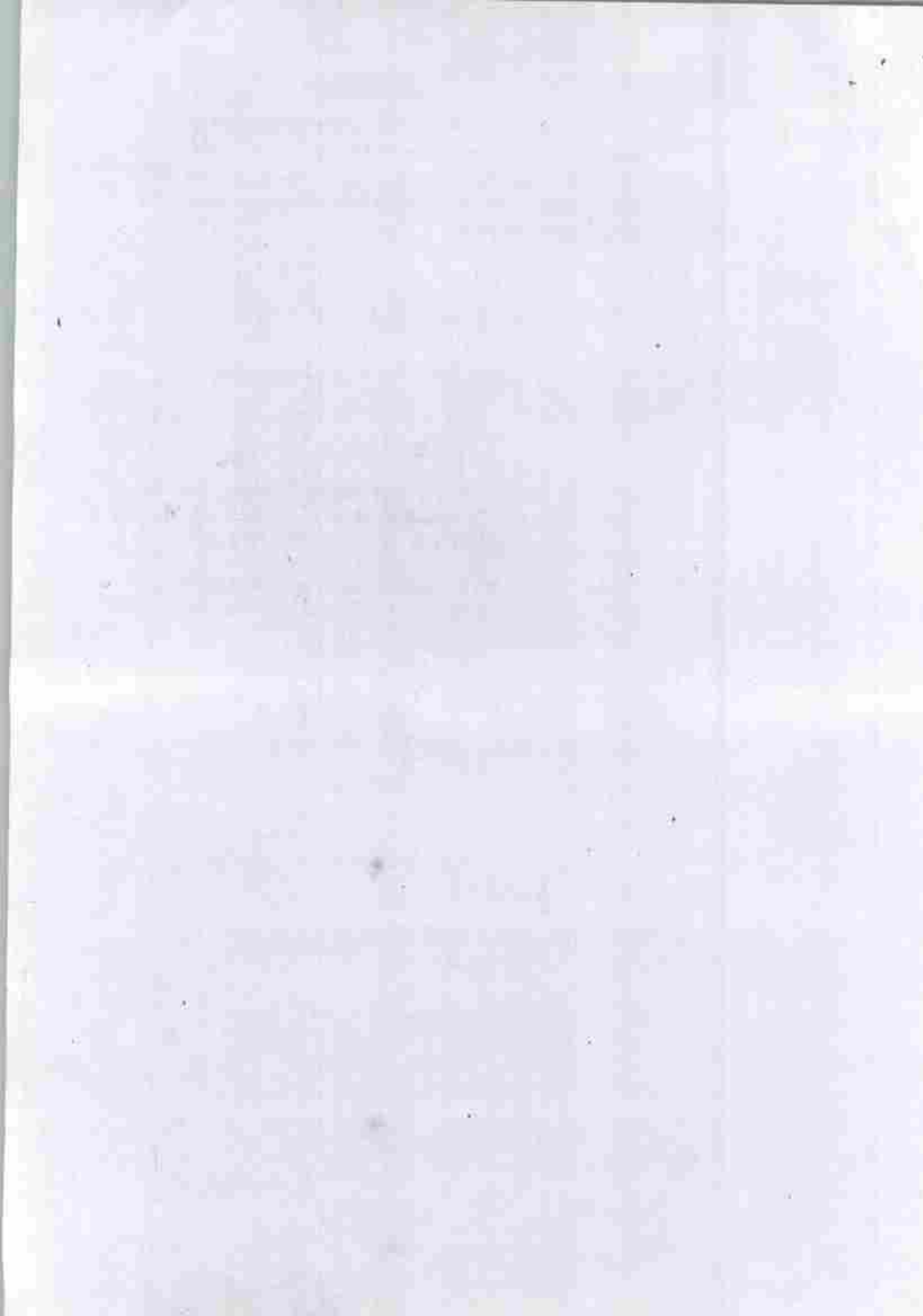

INFORMATION TECHNOLOGY (402)**CLASS X (NSQF)****TIME: 2 HOURS****Max. Marks: 50****BLUEPRINT OF SAMPLE QUESTION PAPER**

UNIT NO.	UNIT NAME	SECTION -A			SECTION - B	TOTAL
		MCQ / FILL IN THE BLANKS/ DIRECT QUESTIONS	VERY SHORT ANSWER QUESTION	SHORT ANSWER QUESTIONS	LONG/ ESSAY TYPE QUESTION	
		1 MARK EACH	2 MARKS EACH	3 MARKS EACH	5 MARKS EACH	
I	Functional English(Intermediate)	2		2		4
II	Web Applications(Basics)	2	1		2	5
III	Word Processing (Intermediate)	3	2	2		7
IV	Spreadsheet(Intermediate)	1	1		1	3
V	Digital Presentation (Intermediate)	1	2	2		5
VI	E Mail Messaging (Intermediate)	3	1			4
VII	Data base development (Basics)			1	2	3
TOTAL QUESTIONS		12	7	7	5	31
NO. OF QUESTIONS TO BE ATTEMPTED BY A CANDIDATE		Any 10	Any 5	Any 5	Any 3	23
TOTAL MARKS		10x1 = 10	5 x 2 = 10	5 x 3 = 15	3x 5 = 15	50 MARKS

1. This question paper contains 31 questions out of which the candidate needs to attempt only 23 questions.

2. Question paper will be divided into two sections:

(i) SECTION A:

- Multiple Choice Questions/Fill in the blanks/Direct questions: There will be 12 questions of 1 mark each. A candidate needs to attempt any 10 questions (Marks $10 \times 1 = 10$).
- Very short answer type questions: There will be 7 questions of 2 marks each. A candidate needs to attempt any 5 questions. (Marks $5 \times 2 = 10$).
- Short answer type questions: There will be 7 questions of 3 marks each. A candidate needs to attempt any 5 questions (Marks $5 \times 3 = 15$).

(ii) SECTION B:

- Long answer/ Essay type questions: There will be 5 questions of 5 marks each. Students need to attempt any 3 questions (Marks $3 \times 5 = 15$).

the first of these is the fact that the

second of these is the fact that the

third of these is the fact that the

fourth of these is the fact that the

fifth of these is the fact that the

sixth of these is the fact that the

seventh of these is the fact that the

eighth of these is the fact that the

ninth of these is the fact that the

tenth of these is the fact that the

eleventh of these is the fact that the

twelfth of these is the fact that the

thirteenth of these is the fact that the

fourteenth of these is the fact that the

fifteenth of these is the fact that the

sixteenth of these is the fact that the

seventeenth of these is the fact that the

eighteenth of these is the fact that the

Series JSR/NSQF

SET-4

Code No. 589

Roll No.

2	3	2	3	4	1	4
---	---	---	---	---	---	---

Candidates must write the Code on the title page of the answer-book.

- Please check that this question paper contains 5 printed pages.
- Code number given on the right hand side of the question paper should be written on the title page of the answer-book by the candidate.
- Please check that this question paper contains 10 questions.
- Please write down the Serial Number of the question before attempting it.
- 15 minute time has been allotted to read this question paper. The question paper will be distributed at 10.15 a.m. From 10.15 a.m. to 10.30 a.m., the students will read the question paper only and will not write any answer on the answer-book during this period.

SUMMATIVE ASSESSMENT - II

INFORMATION TECHNOLOGY

Time allowed : 1 hour

Maximum Marks : 30

Note : *This question paper includes questions on IT applications in domains such as Business, Education and Governance.*

SECTION - A

6

1. Multiple Choice Questions :

- (i) To write a formula in Spreadsheet tool, what symbol we need with ?
(a) # (b) = (c) \$ (d) *
- (ii) What could you do to add an absolute reference ?
(a) Add dollar signs around the cell
(b) Click F4
(c) Both (a) and (b)
(d) None of the above
- (iii) To start a slideshow in Digital Presentation tools, we press _____ key on the keyboard.
(a) F4 (b) Ctrl+S (c) F5 (d) Enter
- (iv) E-mail stands for :
(a) Electronic mail (b) Emergency mail
(c) Electric mail (d) None of the above
- (v) Generally, when you receive an e-mail, it comes in which folder ?
(a) Outbox (b) Inbox (c) SPAM (d) Drafts
- (vi) If you want to send an email to many friends without showing them all the email addresses, you will type all email addresses in :
(a) To (b) Attachment to email
(c) CC (d) bcc

SECTION - B

2. In a presentation software : 2
- (a) Which view is best suited, if you wish to delete multiple slides of a presentation ?
 - (b) What you would do to select the same Font Settings and Slide background for all the slides ?
3. In a presentation software, what is the difference between Slide Transition and Custom Animation ? 2
4. Write one line for defining each of the following : 2
- (a) Firewall
 - (b) SPAM
5. What is the difference between tags and in HTML ? Give an example of each. 2
6. Write the name of the software tool to perform the following operation : 2
- (a) To edit a Web Page
 - (b) To view the content of a Web Page

SECTION - C

7. Write the type of addressing used in the following : 3
- (a) $=10*A1$
 - (b) $=10*\$A1$
 - (c) $=10*\$A\1

8. Raveena is making a professional presentation for a newly launched product of her company. She wants to incorporate the following feature in her presentation. 3

- (a) To add serial numbers in each slide.
- (b) To add name of her company on top of each slide.
- (c) To add the picture of the product on the second slide (the picture of product is stored on her computer)

Write the commands / features of presentation tool using which she can perform the above operations.

9. Write an HTML code to create the given table : 3

BOOK	PUBLISHER	CLASS
First Flight	NCERT	10
Informatics Practices	CBSE	12

SECTION - D

10. Write the Spreadsheet formula / expressions / functions to perform the operations given in (a) to (e) keeping in view of the following spreadsheet data : 5

	A	B	C	D	E	F	G
1	ROOM	RENT	STATUS	DURATION	AMOUNT	TAX	BILLAMOUNT
2	101	3000	OCCUPIED	3			
3	102	2500					
4	103	3000	OCCUPIED	5			
5	201	4000	OCCUPIED	7			
6	202	4000					
7	203	5500	OCCUPIED	2			
8							

- (a) To calculate AMOUNT with the help of corresponding RENT and DURATION as $RENT * DURATION$ to be written in E2.
- (b) To calculate TAX as 10% of corresponding AMOUNT to be written in F2.
- (c) To calculate BILLAMOUNT as total of corresponding AMOUNT and TAX to be written in G2.
- (d) To find highest RENT from the column B to be written in B8.
- (e) To count the number of rooms occupied from the column C to be written in C8.

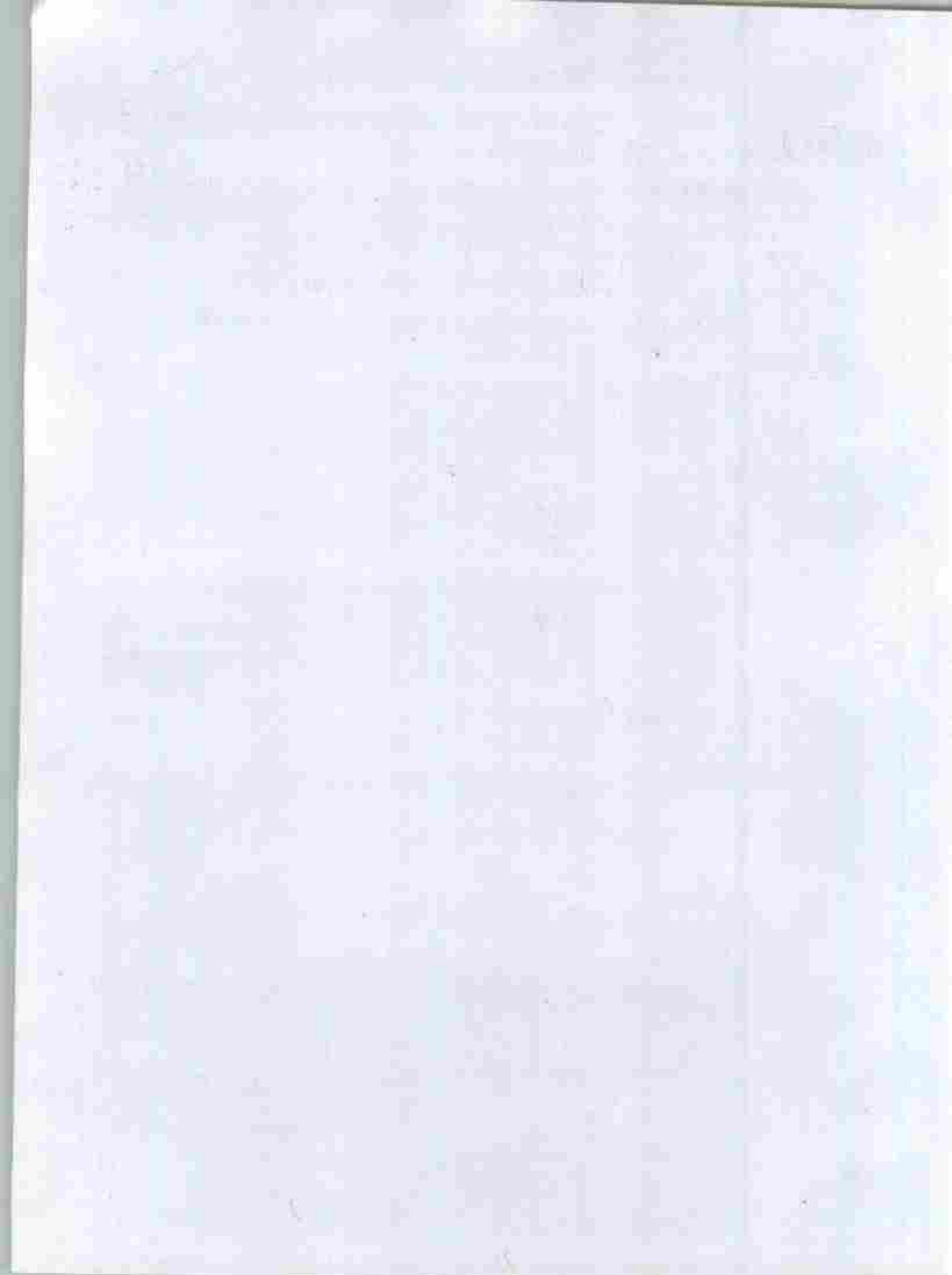

INFORMATION TECHNOLOGY (402)

Sample Question Paper

Class X - 2018-19

Time: 2 Hours

Max. Marks: 50

General Instructions:

1. Question paper is divided into two sections: Section-A and Section-B.
2. Section-A:
 - i. Multiple choice question/Fill in the blanks/Direct Questions of 1 mark each. Answer any 10 questions out of the given 12 questions.
 - ii. Very Short Answer of 2 marks each. Answer any 5 questions from the given 7 questions.
 - iii. Short Answer of 3 marks each. Answer any 5 questions from the given 7 questions.
3. Section-B: Long/Essay type questions of 5 marks each. Answer any 3 questions from the given 5 questions.
4. All questions of a particular section must be attempted in the correct order.
5. Please check that this question paper contains 31 questions out of which 23 questions are to be attempted.
6. The maximum time allowed is 2 hrs.

SECTION -A

Answer any 10 questions out of the given 12 questions:

1. What is kept on _____ table (1)
a. an b. the c. of d. a
2. The chemist shop is right next _____ the hospital. (for, to). (1)
3. www stands for _____ (1)
(a) Whole World Web
(b) World Wide Web
(c) World With Web
(d) Web Web Web
4. _____ is designed to help users with auditory impairments. (1)
(a) Filter Key
(b) Toggle Keys
(c) Sound Sentry
(d) Serial Key
5. Default tab stop position is _____. (1)
6. _____ can be used to break continuous text to one or more sentences. (1)
7. _____ can be used for inserting information at the top of each page automatically. (1)

8. AutoSum option is available in _____ group under the Home tab. (1)
9. _____ are used for playing sound files while making a presentation. (1)
10. Selecting the _____ view shows calendar for a month. (1)
11. You can categorize appointments in time management software by giving specific _____ to appointments. (1)
12. A _____ creates a timeline of transactions that can be linked to a contact. (1)

Very Short Questions: (2 marks each).

Answer any 5 questions out of the given 7 questions:

13. Rohan's father told him that they need to attach a modem for internet connection on their computer. Explain the meaning and function of modem to Rohan. (2)
14. What are document templates? State the purpose of using document template. (2)
15. What are Clip arts? List any two websites that offer free clipart. (2)
16. Explain any three types of views available in Spreadsheet (2)
17. Explain the purpose of grouping objects in a Digital presentation. (2)
18. Differentiate between Animation and Transition in digital presentation. (2)
19. Pulkit has got a proposal for a meeting through Calendar. Suggest four types of responses that are available under calendar software. (2)

Short Questions: (3 marks each).

Answer any 5 questions out of the given 7 questions:

20. A stranger has helped your grandfather and you want to appreciate him for the help extended by him. Write any three lines to thank him. (3)
21. You have recently visited a hill station. Describe it using appropriate phrases. (3)
22. List any three word wrapping options available under Word Processing software. (3)
23. Write steps to insert shape in a word document. (3)
24. Yashika is preparing a Digital Presentation for her project. Give any three basic guidelines to be followed while making a digital Presentation. (3)
25. Ankush has to present monthly report of his department to his managing committee. Suggest him with appropriate tools to do the following in a digital presentation: (3)
 - i. To show statistical data pictorially for analysis.
 - ii. Two ways to insert movie in his presentation.
 - iii. Which option he shall use to keep guided text used by presenter
26. Define the following terms (3)

a. Tuple	b. Foreign Key	c. DBMS
----------	----------------	---------

SECTION -B

Long/Essay type questions (5 marks each).

Answer any 3 questions out of the given 5 questions:

27. Ananya uses Internet for her School Project. Suggest any five security measure to ensure safety from online threats. (5)

28. Explain the following terms : (5)

- i. Internet
- ii. LAN
- iii. Instant Messaging
- iv. Blog
- v. P2P Architecture

29. Create table BOOK (5)

BOOK ID	Char (4)
Bname	Varchar (15)
Author	Varchar (20)
Price	Decimal

a) Identify the primary key of the Book Table, also mention the suitable reason for choosing it as a Primary Key

b) Differentiate between

- i. char and varchar data type
- ii. DDL and DML

30. Write the SQL commands to answer the queries based on Fabric table (5)

FabricID	Fname	Type	Disc
F001	Shirt	Wollen	10
F002	Suit	Cotton	20
F003	Tunic	Cotton	10
F004	Jeans	Denim	5
F006	Shorts	Cotton	7

- a) To insert the following record
("F005", "Kurta", "Wollen", 5)
- b) To display only those fabric whose disc is more than 10
- c) To display those record whose type is "Wollen"
- d) To modify the fabric shirt by increasing discount of 10
- e) To delete the record of fabric F003 from table

31. Given the Following Spreadsheet, Write the appropriate Formula/ Expression/ Function to be used for (a) to (e) (5)

	A	B	C	D	E	F
1						
2	Departmental Store					
3	ProdCode	PNAME	QTY	PRICE	AMOUNT	
4	P101	BAT	55	1250		
5	P102	RACKET	40	700		
6	P103	BALL	65	150		
7	P104	GLOVES	50	300		
8		TOTAL				
9		AVERAGE				
10		MAXIMUM				

- Write formula to calculate the Total Qty(C4:C7)) in cell C8
- Write the feature used for arranging the Price from Highest to Lowest
- To find the Product with Maximum Price to be written in Cell D10
- To find the Average Qty to be written in cell C9
- Write formula to calculate the Total Amount in cell E8

Series JSR/NSQF

SET-4

Code No. **589**

Roll No.

--	--	--	--	--	--	--

Candidates must write the Code on the title page of the answer-book.

- Please check that this question paper contains **5** printed pages.
- Code number given on the right hand side of the question paper should be written on the title page of the answer-book by the candidate.
- Please check that this question paper contains **10** questions.
- Please write down the Serial Number of the question before attempting it.
- 15 minute time has been allotted to read this question paper. The question paper will be distributed at 10.15 a.m. From 10.15 a.m. to 10.30 a.m., the students will read the question paper only and will not write any answer on the answer-book during this period.

SUMMATIVE ASSESSMENT - II

INFORMATION TECHNOLOGY

Time allowed : 1 hour

Maximum Marks : 30

Note : This question paper includes questions on IT applications in domains such as Business, Education and Governance.

589

1

P.T.O.

SECTION - A

I. Multiple Choice Questions :

6

- (i) To write a formula in Spreadsheet tool, what symbol we need with ?
(a) 5 (b) = (c) \$ (d) B
- (ii) What could you do to add an absolute reference ?
(a) Add dollar signs around the cell
(b) Click F4
(c) Both (a) and (b)
(d) None of the above
- (iii) To start a slideshow in Digital Presentation tools, we press _____ key
(a) pR (b) g C (c) pS (d) i
- (iv) E-mail stands for :
(a) Electronic mail (b) Emergency mail
(c) Electric mail (d) None of the above
- (v) Generally, when you receive an e-mail, it comes in which folder ?
(a) y (b) s (c) ew (d) h
- (vi) If you want to send an email to many friends without showing them all the email addresses, you will type all email addresses in :
(a) (b) e 2 2
(c) gg (d) gg

SECTION - B

2. In a presentation software : 2
- (a) Which view is best suited, if you wish to delete multiple slides of a presentation ?
 - (b) What you would do to select the same Font Settings and Slide background for all the slides ?
3. In a presentation software, what is the difference between Slide Transition and Custom Animation ? 2
4. Write one line for defining each of the following : 2
- (a) Firewall
 - (b) SPAM
5. What is the difference between tags and in HTML ? Give an example of each. 2
6. Write the name of the software tool to perform the following operation : 2
- (a) To edit a Web Page
 - (b) To view the content of a Web Page

SECTION - C

7. Write the type of addressing used in the following : 3
- (a) aIHBeI
 - (b) aIHB6eI
 - (c) aIHB6e6I

8. Raveena is making a professional presentation for a newly launched product of her company. She wants to incorporate the following feature in her presentation. 3

- To add serial numbers in each slide.
- To add name of her company on top of each slide.
- To add the picture of the product on the second slide (the picture of product is stored on her computer)

Write the commands / features of presentation tool using which she can perform the above operations.

9. Write an HTML code to create the given table : 3

BOOK	PUBLISHER	CLASS
First Flight	NCERT	10
Informatics Practices	CBSE	12

SECTION - D

10. Write the Spreadsheet formula / expressions / functions to perform the operations given in (a) to (e) keeping in view of the following spreadsheet data : 5

	A	B	C	D	E	F	G
1	ROOM	RENT	STATUS	DURATION	AMOUNT	TAX	BILLAMOUNT
2	101	3000	OCCUPIED	3			
3	102	2500					
4	103	3000	OCCUPIED	5			
5	201	4000	OCCUPIED	7			
6	202	4000					
7	203	5500	OCCUPIED	2			
8							

- (a) To calculate AMOUNT with the help of corresponding RENT and DURATION as $RENT * DURATION$ to be written in E2.
- (b) To calculate TAX as 10% of corresponding AMOUNT to be written in F2.
- (c) To calculate BILLAMOUNT as total of corresponding AMOUNT and TAX to be written in G2.
- (d) To find highest RENT from the column B to be written in B8.
- (e) To count the number of rooms occupied from the column C to be written in C8.

